FE310

Mini Magnetic lock for 1800 N, 12/24 VDC reed monitored, anodized aluminum

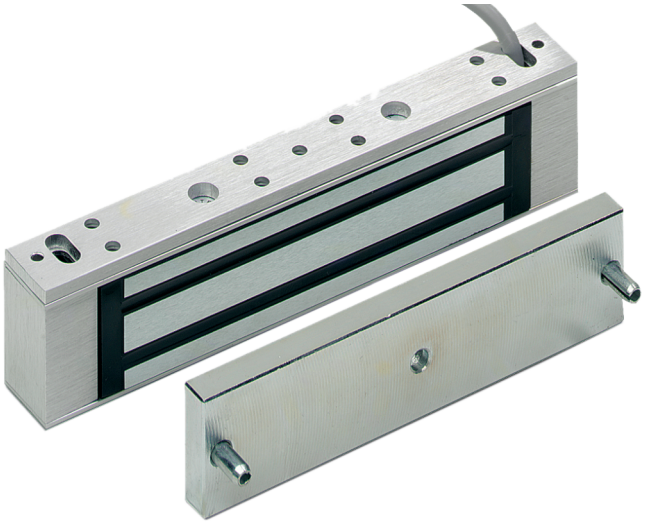

FE310

Mini Magnetic lock for 1800 N, 12/24 VDC reed monitored, anodized aluminum

Technical specifications

General

Product type	Zamek magnetyczny

Holding force

Holding force kgf (Kilogram force)	180 kgf
Holding force N (Newton)	1800

Monitoring & status

Monitored	Yes
Door status switch	No

Electrical

Power supply value	12 / 24 VDC
Current consumption	380 mA @ 12 VDC / 190 mA @ 24 VDC

Physical

Physical dimensions	166 x 39 x 21 mm (W x H x D)
Colour	Aluminium
Finish	Anodowane aluminium

As a company of innovation, Kidde Global Solutions reserves the right to change product specifications without notice. For the latest product specifications, visit firesecurityproducts.com online or contact your sales representative.

Last updated on 12 March 2026 - 12:37