FE110US

Eco Line Maglock 150 Kgf, unmonitored, surface mount

Product Overview

Eco Line mini magnetic lock. Surface mounting includes a quick mount bracket

Application

Internal non high security doors and security cabinets

Reliable security

This state of the art electro-magnetic locking device provides positive, instantaneous door control. Filler plates, angle brackets, and other mounting adapters are available to satisfy a wide range of door and frame types and conditions.

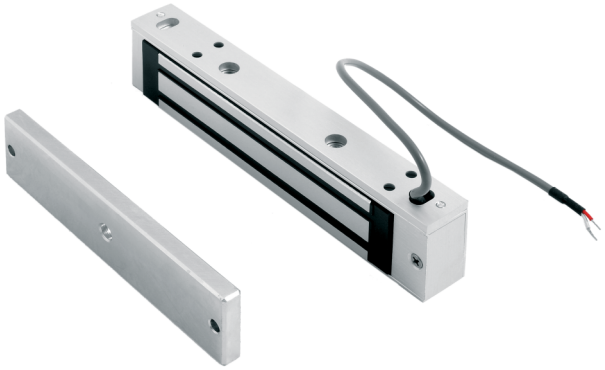

Details

- 150 Kgf holding force
- Not monitored
- No residual magnetism
- 12/24 V dc jumper selectable operation
- Mounts easily with a minimum of tools

FE110US

Eco Line Maglock 150 Kgf, unmonitored, surface mount

Technical specifications

General

Product type	Serrature magnetiche

Holding force

Holding force kgf (Kilogram force)	150 kgf
Holding force N (Newton)	1500

Monitoring & status

Monitored	No
LED indicator	No
Door status switch	No
Monitored changeover	No
Magnetic bond sensor	No

Electrical

Power supply value	12 / 24 VDC
Current consumption	460 mA (+/- 2,5% @ 13,5 V)

Physical

Physical dimensions	166 x 38 x 22 mm (W x H x D)
Colour	Aluminium

As a company of innovation, Kidde Global Solutions reserves the right to change product specifications without notice. For the latest product specifications, visit firesecurityproducts.com online or contact your sales representative.

Last updated on 5 May 2023 - 9:32