9-30697

Spare main PCB for HSSD2 detector and variants

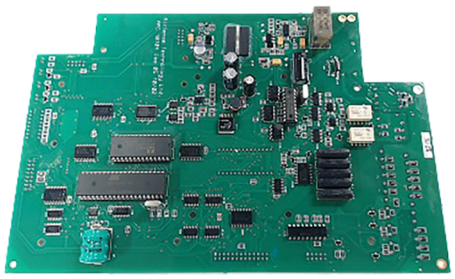

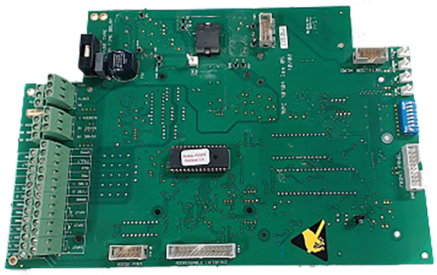

9-30697

Spare main PCB for HSSD2 detector and variants

Technical specifications

Environmental

Environment	Drinnen

Regulatory

Certification	EN54-20

As a company of innovation, Kidde Global Solutions reserves the right to change product specifications without notice. For the latest product specifications, visit firesecurityproducts.com online or contact your sales representative.

Last updated on 5 May 2023 - 9:43